



Product 2024

# PRODUCT

FLEXI STONE



# CONTENTS

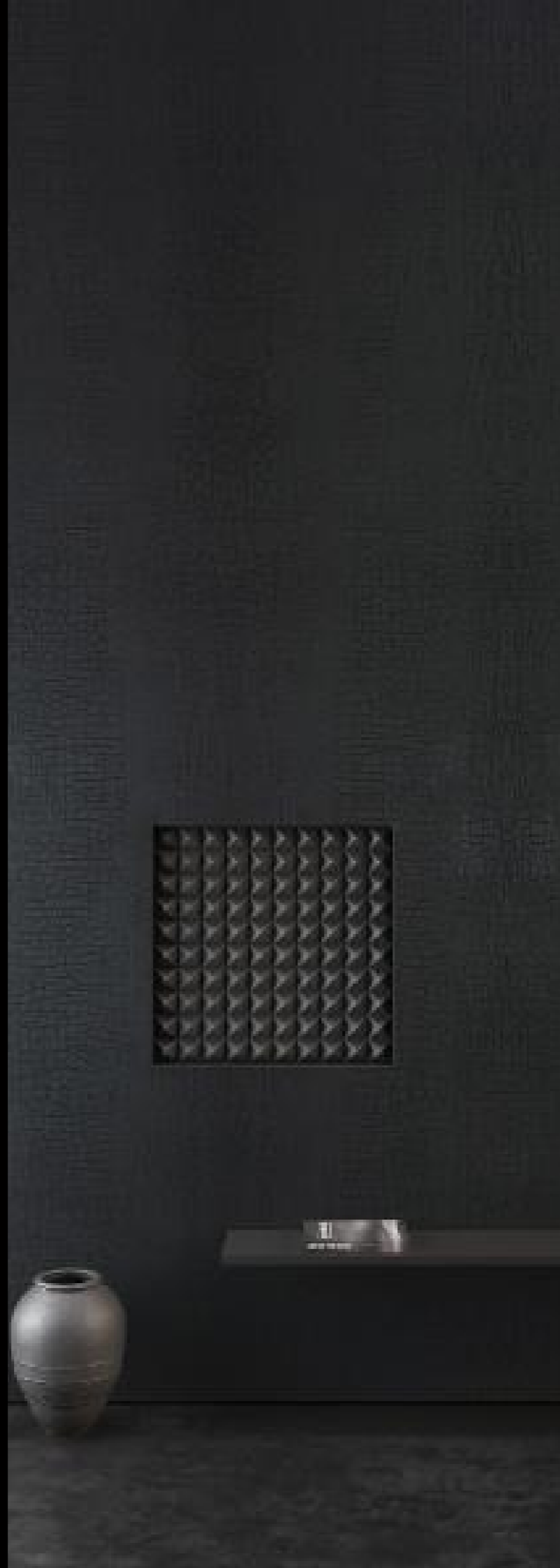

## 再生石



Dolomitic Travertine  
云砂洞石

Linear Travertine  
线画洞石

Romanite  
罗马洞石

Milan Travertine  
米兰洞石

Ando Cement  
和清水泥

Zen Ando Cement Board  
禅清水泥

Golden Faith  
流金岁月

Italian Ash mountain Stone  
意大利灰山石

Lime stone  
莱姆石

Stream limestone  
溪砂山岩

Dolomitic Marble Pillar  
云砂罗马柱

Ando Marble Pillar  
和清水泥罗马柱

Golden Sunset  
日落金山

skyline stone  
天涯石

Rusty Red  
锈红

Gold Sand  
金沙

Cloud-Dragon  
云龙

3D Wood Concrete Board  
3D艺术木浇筑板

Taishan Stone  
泰山石

Dunhuang Stone  
敦煌石

Rockcut Dolomitic Stone  
斧凿石云砂岩

Rockcut Lime Stone  
斧凿石-莱姆黄

Roman Pillar  
罗马圆柱

Crude Wood Ripple Board  
原木波纹板

Ancient Wood Board  
原始古木

Poly wood Board  
保利木

Italian Travertine  
意大利洞石

Marble  
大理石系列

Lime Dacite  
英安莱姆岩

Terrazzo Rough Stone  
水磨石

Rowena travertine  
罗维纳洞石

# Dolomitic Travertine

云砂洞石

类别  
软石

Category  
Pure soft stone

厚度  
3-5MM

Thickness  
3-5MM

适用场景  
墙面/背景墙

Usable area  
Wall/Background wall

Size:  
1200\*600 / 2400\*600 / 2400\*1200MM

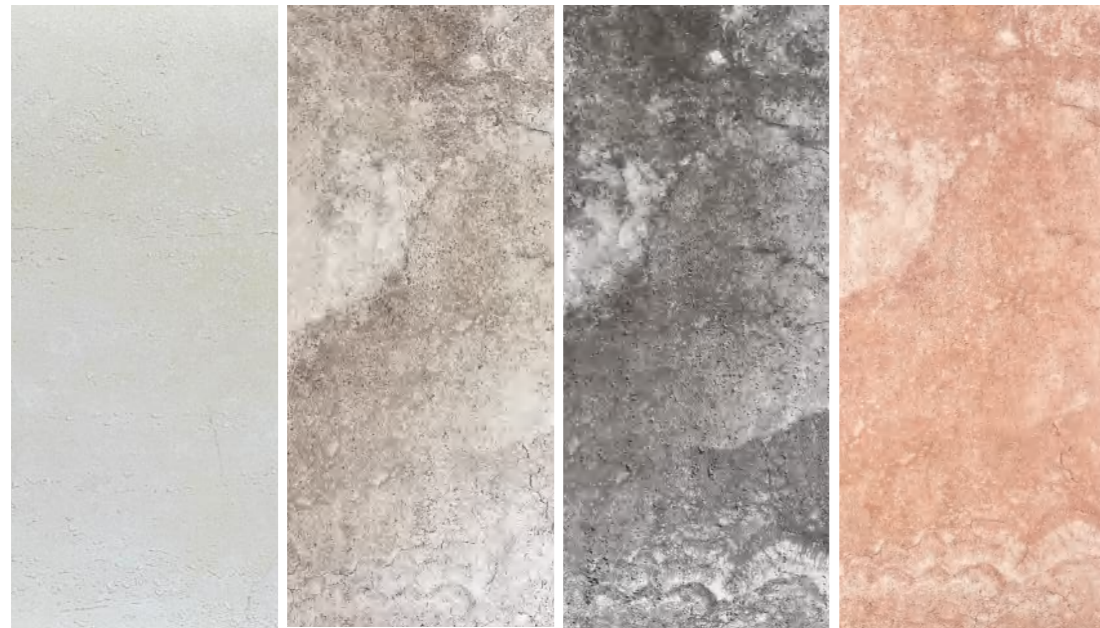

安第斯白  
Andean white

棕黄色  
Claybank

深灰色  
Dark grey

安第斯红  
Andean red





# Linear Travertine

## 线画洞石

类别  
软石

Category  
Pure soft stone

厚度  
3-5MM

Thickness  
3-5MM

适用场景  
墙面/背景墙

Usable area  
Wall/Background wall

Size:  
1200\*600 / 2400\*600 / 2400\*1200MM

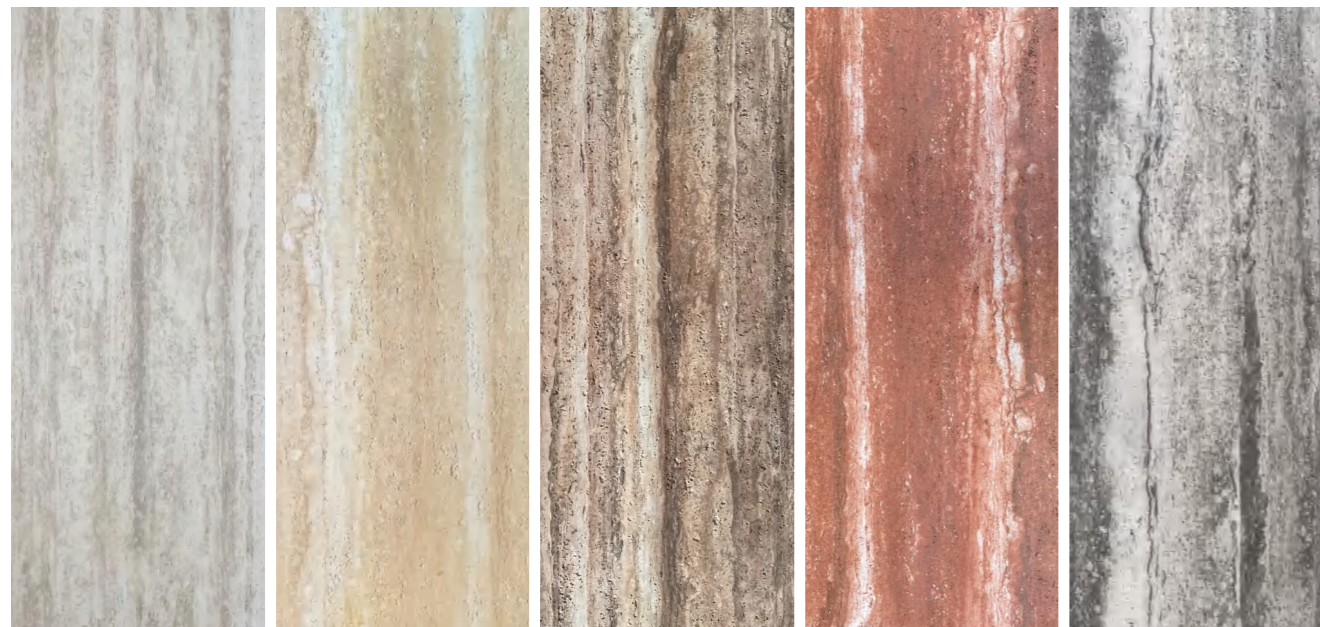

罗马白  
Roman white

罗马黄色  
Roman yellow

棕黄色  
Claybank

红色  
Red

浅灰色  
Light grey





# Romanite

罗马洞石

类别  
软石

Category  
Pure soft stone

厚度  
3-5MM

Thickness  
3-5MM

适用场景  
墙面/背景墙

Usable area  
Wall/Background wall

Size:  
1200\*600 / 2400\*600 / 2400\*1200MM



云山白色  
Cloudy white

云山黄色  
Cloudy yellow

云山灰色  
Cloudy grey



# Milan Travertine

米兰洞石

类别  
软石

Category  
Pure soft stone

厚度  
3-5MM

Thickness  
3-5MM

适用场景  
墙面/背景墙

Usable area  
Wall/Background wall

Size:  
1200\*600 / 2400\*600 / 2400\*1200MM



白色  
White

黄色  
Yellow

灰色  
Grey



# Ando Cement

和清水泥

类别  
软石

Category  
Pure soft stone

厚度  
3-5MM

Thickness  
3-5MM

适用场景  
墙面/背景墙

Usable area  
Wall/Background wall

Size:  
1200\*600 / 2400\*600 / 2400\*1200MM

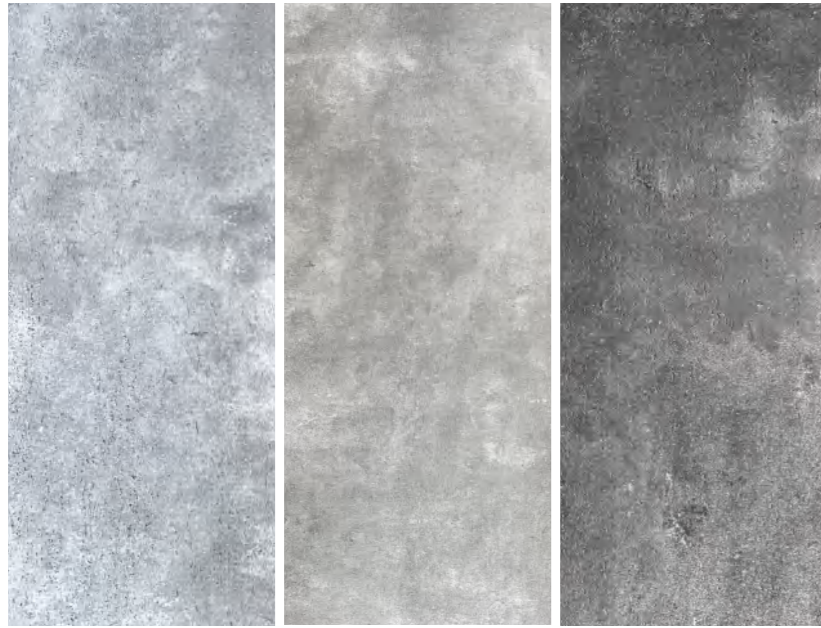

清水泥色  
Cement grey

暖灰色  
Warm grey

棕灰色  
Taupe



# Zen Ando Cement Board

禅清水泥

类别  
软石

Category  
Pure soft stone

厚度  
3-5MM

Thickness  
3-5MM

适用场景  
墙面/背景墙

Usable area  
Wall/Background wall

Size:  
1200\*600 / 2400\*600 / 2400\*1200MM



六孔/暖灰色  
Warm grey





# Golden Faith

流金岁月

Category  
Pure soft stone

类别  
软石

Thickness  
3-5MM

厚度  
3-5MM

Usable area  
Wall/Background wall

适用场景  
墙面/背景墙

Size  
1200\*600  
2400\*600  
2400\*1200MM

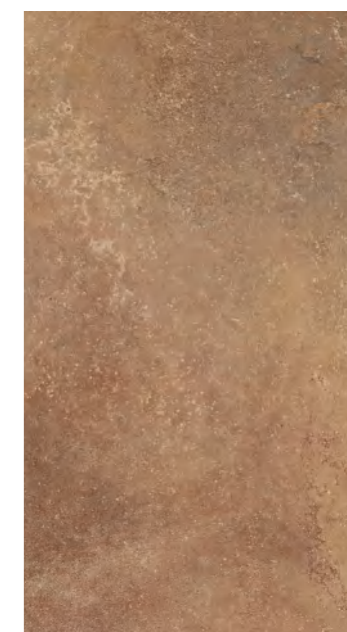

晚霞红  
Sunset Glow

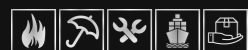

# Italian Ash Mountain Stone

意大利灰山石

Category  
Pure soft stone

类别  
软石

Thickness  
3-5MM

厚度  
3-5MM

Usable area  
Wall/Background wall

适用场景  
墙面/背景墙

Size: 1200\*600MM



诺曼底灰  
Normandy Grey



卡斯兰  
Caslan

Made by pressing natural stone powder, it has super toughness and can be used in flat and curved shapes, wrapping cylinders with a diameter of 20 mm without cracking. The surface texture is rich and can present various natural material textures, and its natural texture and texture





# Lime stone

莱姆石

Category  
Pure soft stone

类别  
软石

Thickness  
3-5MM

厚度  
3-5MM

Usable area  
Wall/Background wall

适用场景  
墙面/背景墙

Size: 1200\*600MM



米黄色  
Off-white

深灰色  
Dark grey





# Stream limestone

溪砂山岩

Category  
Pure soft stone

类别  
软石

Thickness  
3-5MM

厚度  
3-5MM

Usable area  
Wall/Background wall

适用场景  
墙面/背景墙

Size: 1200\*600MM



棕黄色  
Claybank



深灰色  
Dark grey

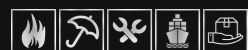

# Roman Pillar

## 罗马柱

类别  
软石

Category  
Pure soft stone

厚度  
2-7MM

Thickness  
2-7MM

适用场景  
墙面/背景墙

Usable area  
Wall/Background wall

Size:  
3000\*1200 / 3000\*600MM

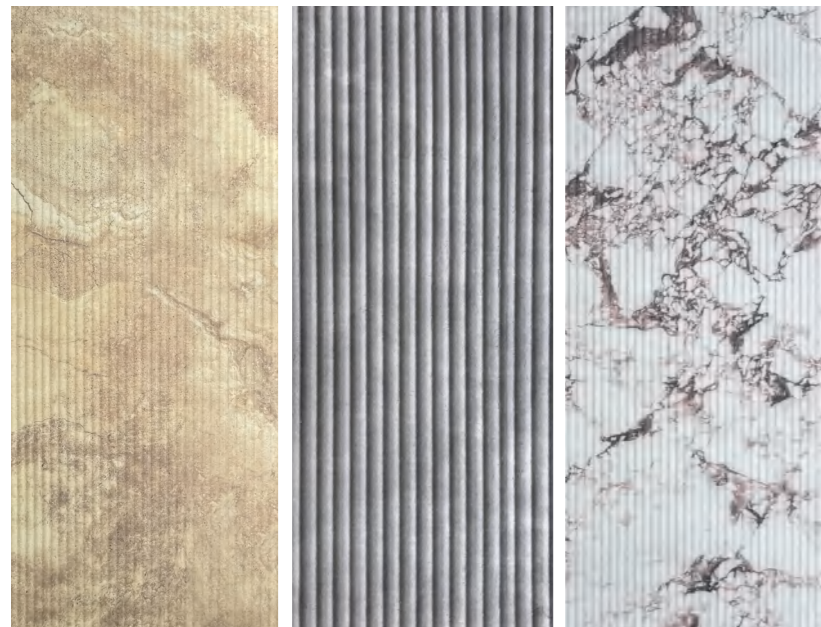

云砂罗马柱棕黄色  
Dolomitic Marble Pillar  
Claybank

和清水泥罗马柱  
Ando Marble Pillar  
Cement grey

宝格丽罗马柱  
BULGARI  
Marble Pillar



# Golden Sunset

日落金山

Category  
Pure soft stone

类别  
软石

Thickness  
3-5MM

厚度  
3-5MM

Usable area  
Wall/Background wall

适用场景  
墙面/背景墙

Size: 1200\*600MM



银灰色  
silver grey



深灰色  
Dark grey



金黄色  
golden



深棕黄色  
dark claybank







# Skyline stone 天涯石

Category  
Pure soft stone

类别  
软石

Thickness  
3-5MM

厚度  
3-5MM

Usable area  
Wall/Background wall

适用场景  
墙面/背景墙

Size: 1200\*600MM



尼罗银灰  
nile silver grey



尼罗冷灰  
nile grey

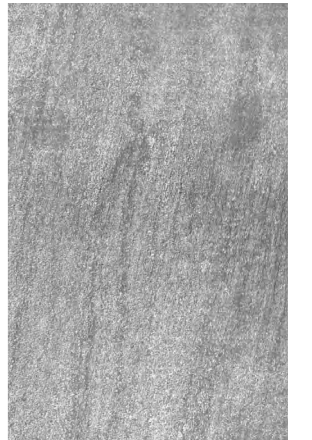

尼罗深灰  
nile dark grey



砂砾棕黄  
Gritty claybank



砂砾米黄  
Gritty beige



砂砾红  
Gritty red





# Rusty Red

## 锈红

类别  
软石

Category  
Pure soft stone

厚度  
3-5MM

Thickness  
3-5MM

适用场景  
墙面/背景墙

Usable area  
Wall/Background wall

Size:  
1200\*600 MM



红色  
Red



灰色  
Grey



Made by pressing natural stone powder, it has super toughness and can be used in flat and curved shapes, wrapping cylinders with a diameter of 20 mm without cracking. The surface texture is rich and can present various natural material textures, and its natural texture and texture

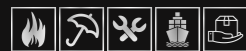

# GoldSand Cloud-Dragon

金砂/云龙

类别  
软石

Category  
Pure soft stone

厚度  
3-5MM

Thickness  
3-5MM

适用场景  
墙面/背景墙

Usable area  
Wall/Background wall

Size:  
1200\*600 MM



金砂  
Gold Sand

云龙  
Cloud-Dragon







Made by pressing natural stone powder, it has super toughness and can be used in flat and curved shapes, wrapping cylinders with a diameter of 20 mm without cracking. The surface texture is rich and can present various natural material textures, and its natural texture and texture

# 3D Wood Concrete Board

## 3D艺术木浇筑板

<b>Category</b> Pure soft stone	<b>类别</b> 软石
<b>Thickness</b> 3-5MM	<b>厚度</b> 3-5MM
<b>Usable area</b> Wall/Background wall	<b>适用场景</b> 墙面/背景墙

Size: 2950\*1130 / 2950\*565MM



中灰色  
Medium grey

浅灰色  
Light grey





# Taishan Stone

泰山石

Category  
Pure soft stone

类别  
软石

Thickness  
3-5MM

厚度  
3-5MM

Usable area  
Wall/Background wall

适用场景  
墙面/背景墙

Size: 3060\*1180MM

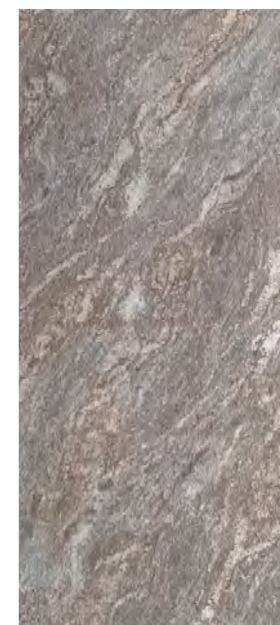

棕黄色  
Claybank

银白色  
Slivery White



# Dunhuang Stone

敦煌石

Category  
Pure soft stone

类别  
软石

Thickness  
2-9MM

厚度  
2-9MM

Usable area  
Wall/Background wall

适用场景  
墙面/背景墙

Size: 2380\*600/2380\*300MM

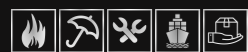

# Rockcut Dolomitic Stone

斧凿石云砂/莱姆岩

类别  
软石

Category  
Pure soft stone

厚度  
3-5MM

Thickness  
3-5MM

适用场景  
墙面/背景墙

Usable area  
Wall/Background wall

Size: 2800\*600 / 900\*600MM



斧凿石云砂岩  
罗马黄色  
Roman yellow

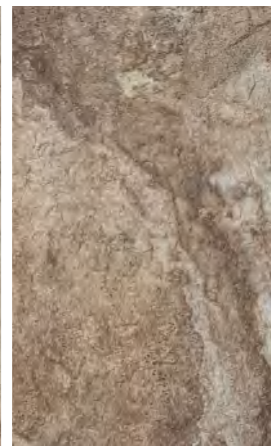

斧凿石云砂岩  
棕黄色  
Claybank



斧凿石云砂岩  
灰色  
Grey

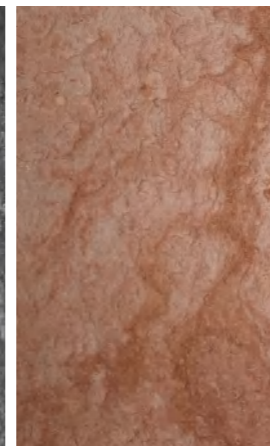

斧凿石云砂岩  
红色  
Red

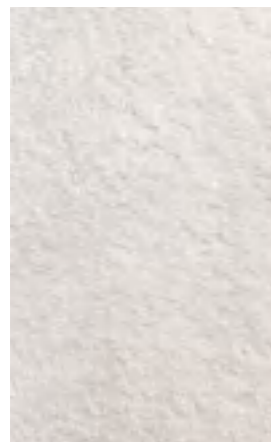

莱姆岩/白色  
white



莱姆岩/米黄色  
Off-white





Made by pressing natural stone powder, it has super toughness and can be used in flat and curved shapes, wrapping cylinders with a diameter of 20 mm without cracking. The surface texture is rich and can present various natural material textures, and its natural texture and texture

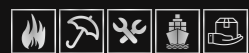

# Roman Pillar

## 罗马圆柱

Category  
Pure soft stone

类别  
软石

Thickness  
3-9MM

厚度  
3-9MM

Usable area  
Wall/Background wall

适用场景  
墙面/背景墙

Size: 3000\*600MM



米兰白 (凹/凸)  
Milan white  
concave/convex

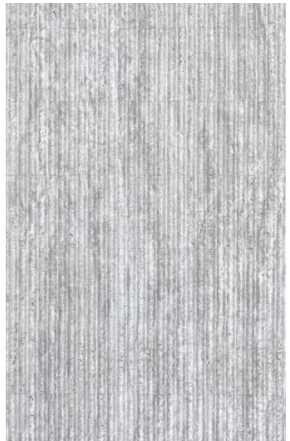

米兰灰 (凹/凸)  
Milan grey  
concave/convex



米兰红 (凹/凸)  
Milan red  
concave/convex



莱姆黄 (凹/凸)  
Lime yellow  
concave/convex



水泥灰 (凹/凸)  
Cement grey  
concave/convex







Made by pressing natural stone powder, it has super toughness and can be used in flat and curved shapes, wrapping cylinders with a diameter of 20 mm without cracking. The surface texture is rich and can present various natural material textures, and its natural texture and texture

# Crude Wood Ripple Board

## 原木波纹板

Category Pure soft stone	类别 软石
Thickness 3-5MM	厚度 3-5MM
Usable area Wall/Background wall	适用场景 墙面/背景墙

Size: 3000\*1200 / 3000\*600MM

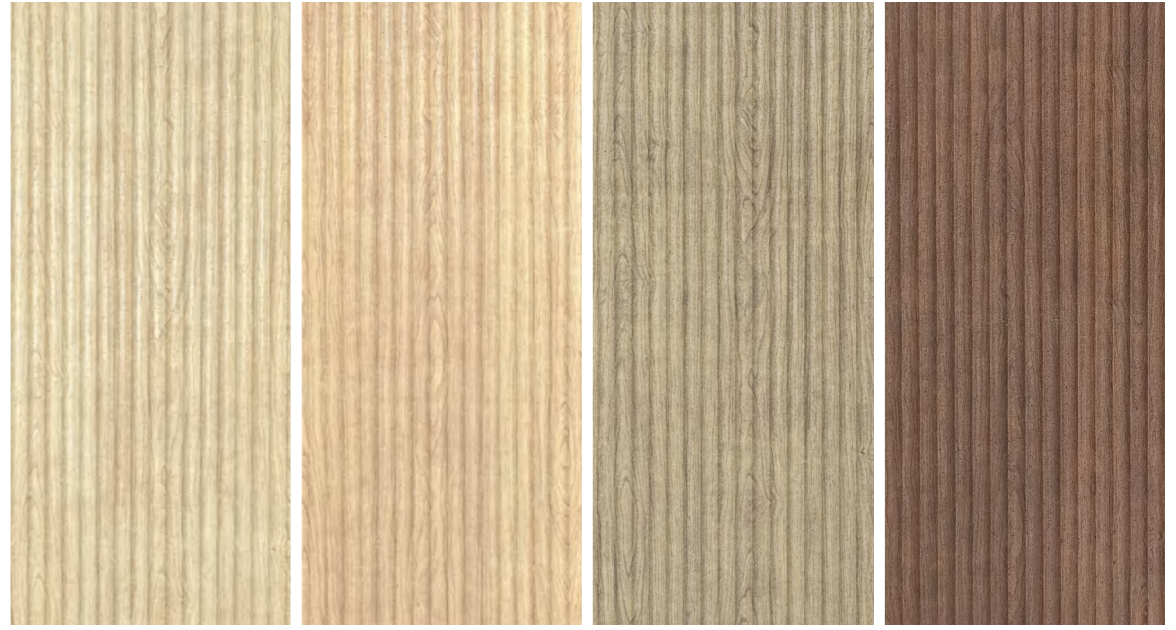

浅黄 Light yellow      黄色 Yellow      浅棕色 Light brown      深棕色 Dark brown





Made by pressing natural stone powder, it has super toughness and can be used in flat and curved shapes, wrapping cylinders with a diameter of 20 mm without cracking. The surface texture is rich and can present various natural material textures, and its natural texture and texture



# Ancient Wood Board

原始古木

Category Pure soft stone	类别 软石
Thickness 3-5MM	厚度 3-5MM
Usable area Wall/Background wall	适用场景 墙面/背景墙

Size: 2400\*1190 / 2400\*590 / 1200\*190MM



深棕色  
Dark brown

棕色  
Brown

卡其色  
Khaki

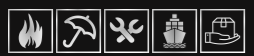

# Poly wood Board

## 保利木

类别  
软石

Category  
Pure soft stone

厚度  
3-5MM

Thickness  
3-5MM

适用场景  
墙面/背景墙

Usable area  
Wall/Background wall

Size:  
3000\*1190 / 3000\*590 / 1500\*190MM



黄色  
Yellow

浅咖色  
Light brown



Made by pressing natural stone powder, it has super toughness and can be used in flat and curved shapes, wrapping cylinders with a diameter of 20 mm without cracking. The surface texture is rich and can present various natural material textures, and its natural texture and texture



Made by pressing natural stone powder, it has super toughness and can be used in flat and curved shapes, wrapping cylinders with a diameter of 20 mm without cracking. The surface texture is rich and can present various natural material textures, and its natural texture and texture

# Italian Travertine

## 意大利洞石

Category  
Pure soft stone

类别  
软石

Thickness  
3-5MM

厚度  
3-5MM

Usable area  
Wall/Background wall

适用场景  
墙面/背景墙

Size: 2900\*1200MM



红洞石  
Red Travertine



灰洞石  
Grey Travertine



啡洞石  
Brown Travertine

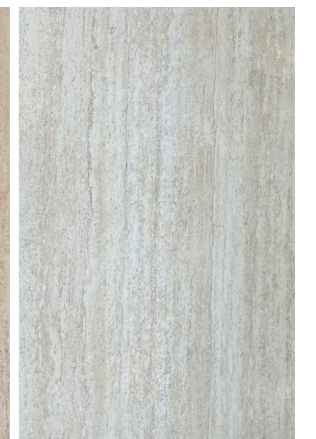

白洞石  
White Travertine



木纹浅啡  
Light Brown Wood



木纹黄色  
Yellow Wood



木纹浅灰  
Light Grey Wood





Made by pressing natural stone powder, it has super toughness and can be used in flat and curved shapes, wrapping cylinders with a diameter of 20 mm without cracking. The surface texture is rich and can present various natural material textures, and its natural texture and texture

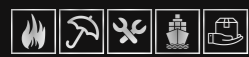

# Marble

## 大理石

类别  
软石

Category  
Pure soft stone

厚度  
2-3MM

Thickness  
2-3MM

适用场景  
墙面/背景墙

Usable area  
Wall/Background wall

Size: 1200x600/3000\*1200MM

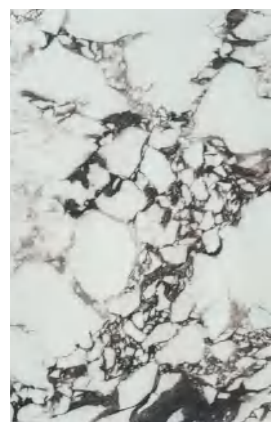

宝格丽  
BULGARI

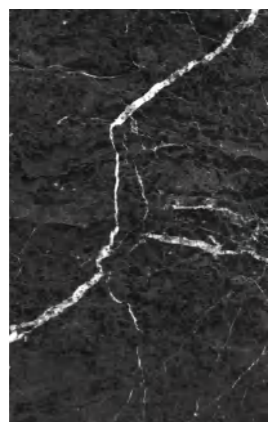

黑白根  
Nero Margiua



卡斯兰  
Caslan



露娜浅灰  
Runa Light Grey

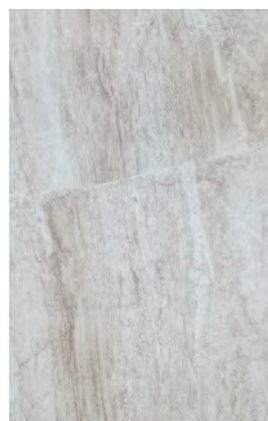

露娜浅啡  
Runa Light Brown

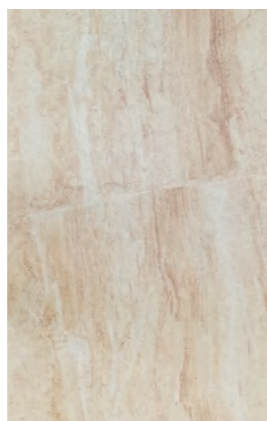

露娜浅黄  
Runa Light Yellow







# Lime Dacite

英安莱姆岩

Category  
Pure soft stone

类别  
软石

Thickness  
3-5MM

厚度  
3-5MM

Usable area  
Wall/Background wall

适用场景  
墙面/背景墙

Size: 3060\*1180MM



莱姆白  
White Lime

莱姆黄  
Yellow Lime



# Terrazzo Rough Stone

水磨石

类别  
软石

Category  
Pure soft stone

厚度  
3-5MM

Thickness  
3-5MM

适用场景  
墙面/背景墙

Usable area  
Wall/Background wall

Size: 1200\*600MM

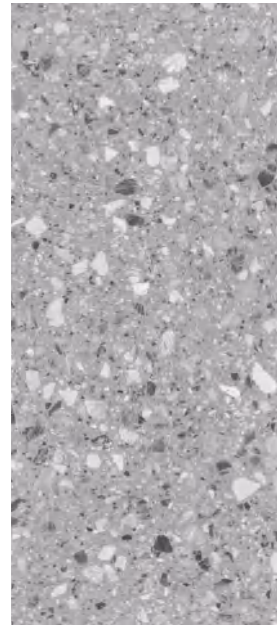

浅灰色  
Light grey

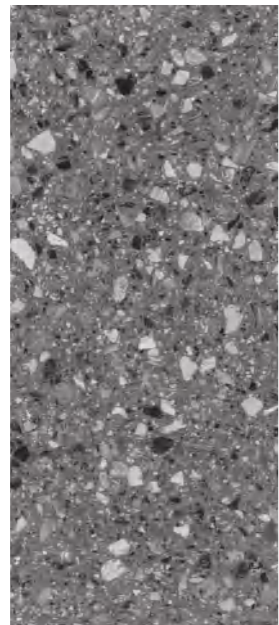

灰色  
Grey

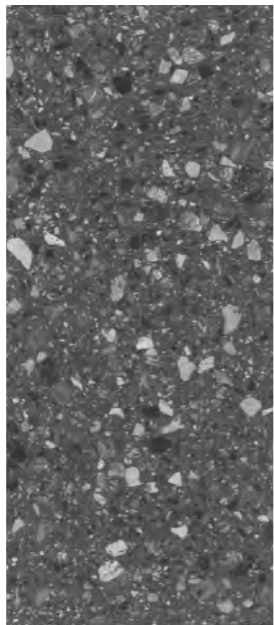

深灰色  
Dark grey



黄色  
Yellow





# Rowena Travetine

罗维纳洞石

类别  
软石

Category  
Pure soft stone

厚度  
3-5MM

Thickness  
3-5MM

适用场景  
墙面/背景墙

Usable area  
Wall/Background wall

Size:  
1200\*600 / 2400\*600 / 2400\*1200MM



米白色  
Beige

奶黄色  
Cream Yellow

灰色  
Grey

浅棕色  
Light brown

棕灰色  
Taupe



C. SCHAEER

RINGS  
NECKLACES  
EARRINGS  
WATCHES

Charming. Confident. Creative.

**INVATATION**

诚邀您参加我们的开业盛典  
Your invitation is needed for participating ceremony

JEWELRY  
C. SCHAEER JEWELRY

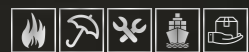



MAGIC:STON 2024

In the field of indoor and outdoor decoration, including walls, background walls, landscape walls, etc. Its unique texture and color can create a natural and simple decorative effect, suitable for various styles of buildings and indoor spaces. Both modern minimalist style and classical luxury style can add unique charm to the space.

Dissi ilit lique ilicent aciisitia commis.